Christ is Risen

Women's Choir
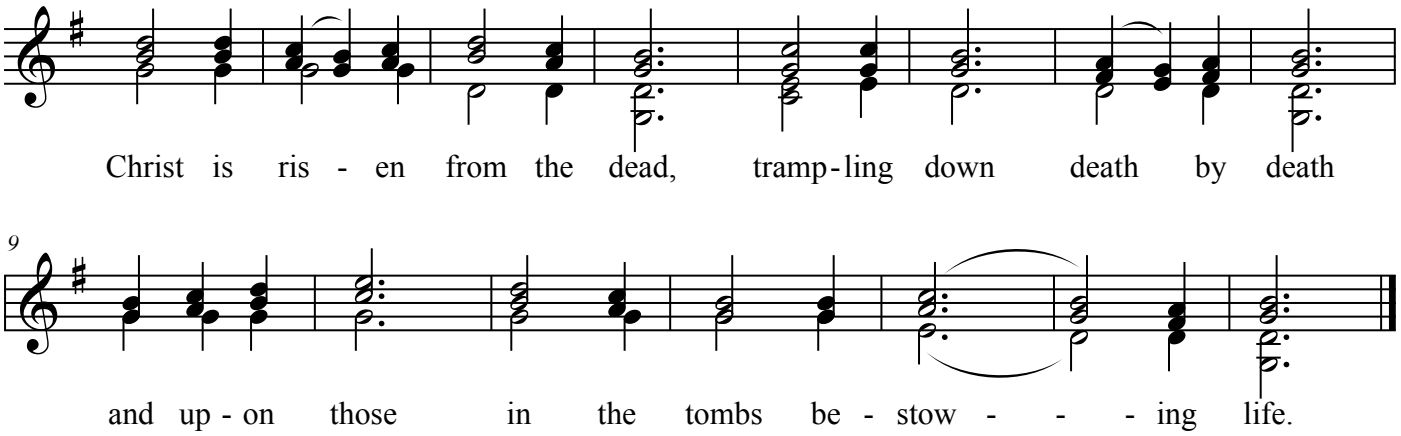
French Melody