Thy Bridal Chamber
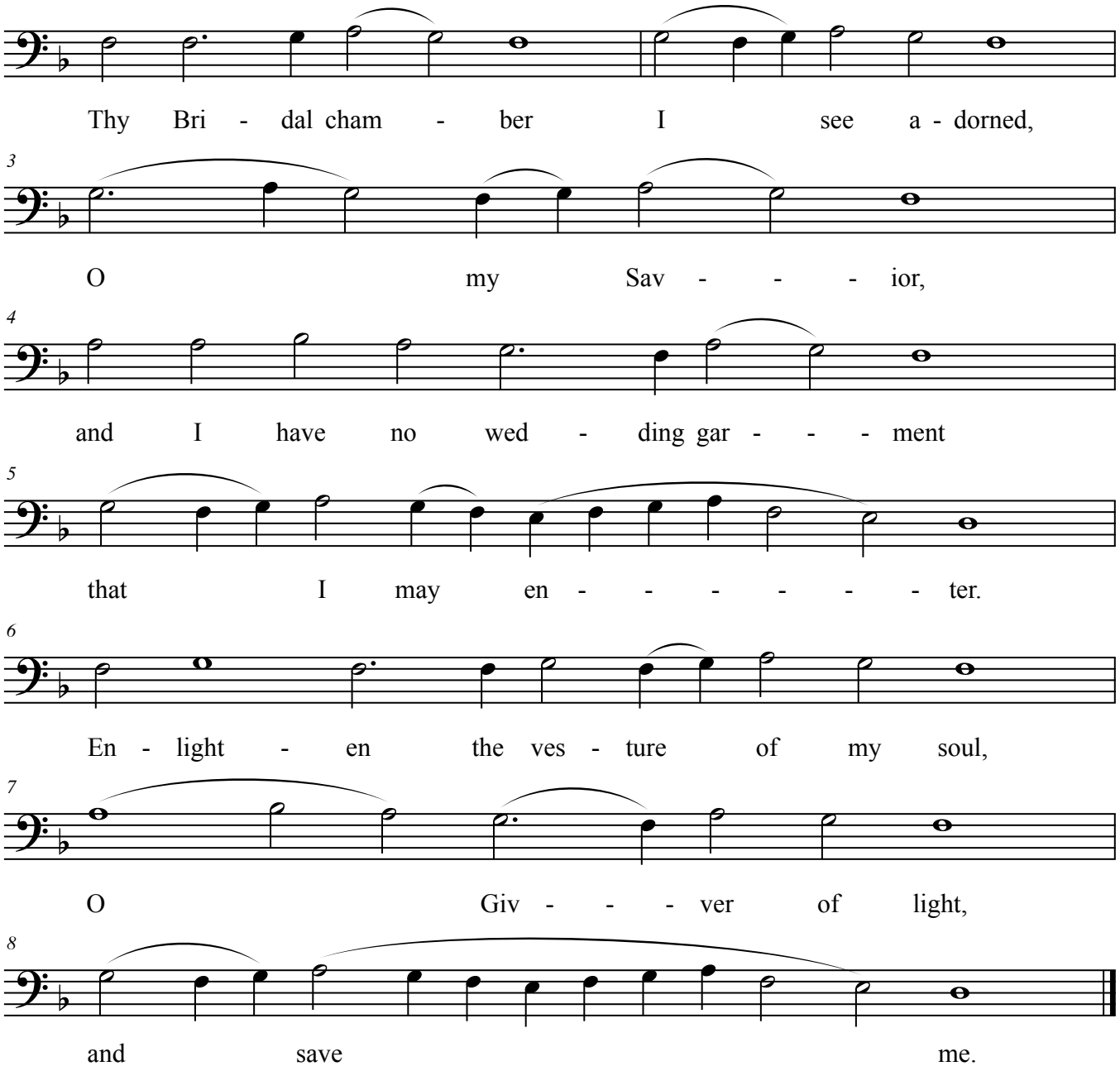
Moscow Chant